

L.T. COMPLIANT

hrv = heat recovery ventilator at high level in cupboard still giving 1950mm height of storage

ROOM	OVERALLS (m)	AREAS (sq m)
Living / Dining	4.9 x 3.9	17.28
Kitchen	3.7 x 2.2	7.93
Sub total		25.21
Bedroom (main)	3.6 x 3.1	10.13
Bedroom 2	4.9 x 2.9	14.44
Bath	2.9 x 1.6	4.49
Cloaks	2.0 x 1.1	2.20
Storage / Circulation		14.38
Shelving	2.55 + 0.6	3.15

NOTES:
 1. DO NOT SCALE DRAWINGS.
 2. ALL WORK AND MATERIALS TO BE IN COMPLIANCE WITH ALL LOCAL CODES, BYLAWS AND REGULATIONS.
 3. ALL LUMBER PROVIDED BY DAC WILL BE BORATE AND HEAT TREATED.
 4. ADDITIONAL DRAWINGS MAY BE ISSUED FOR CLARIFICATION TO ASSIST THE PROPER EXECUTION OF WORK. SUCH DRAWINGS WILL HAVE THE SAME MEANING & INTENT AS IF THEY WERE INCLUDED.
 5. THIS DRAWING IS THE EXCLUSIVE PROPERTY OF "DAC INTERNATIONAL" AND SHALL NOT BE REPRODUCED OR USED WITHOUT WRITTEN AUTHORISATION.

HQI (Core Areas)

MIN REQUIRED:

Unit	=	41
Layout	=	32
Services	=	22

ACTUAL:

Unit	=	67
Layout	=	66
Services	=	74
GIFA	=	78.08 sqm (4.1%)

The Housing Corporation has not verified the HQI score and the HQI score is to be assessed for each individual development.

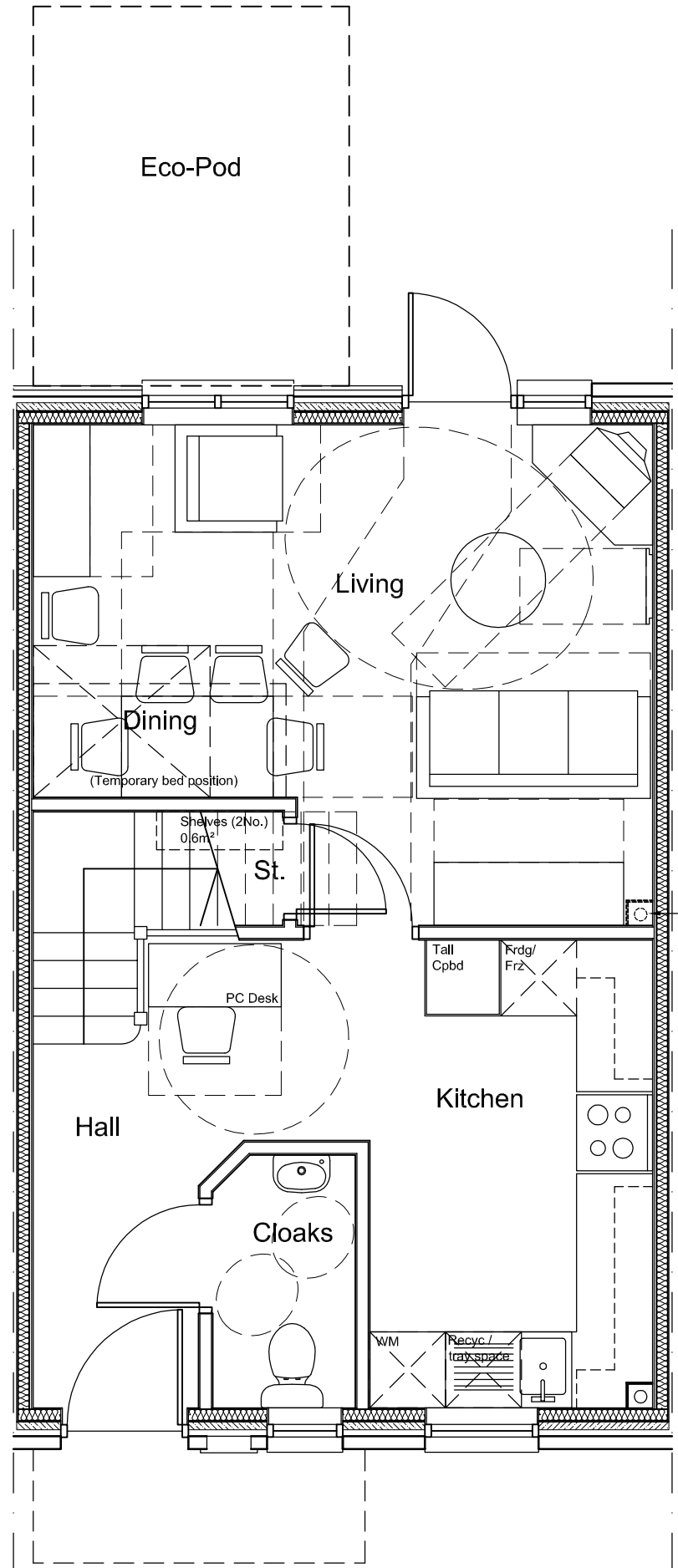

Ground Floor Plan

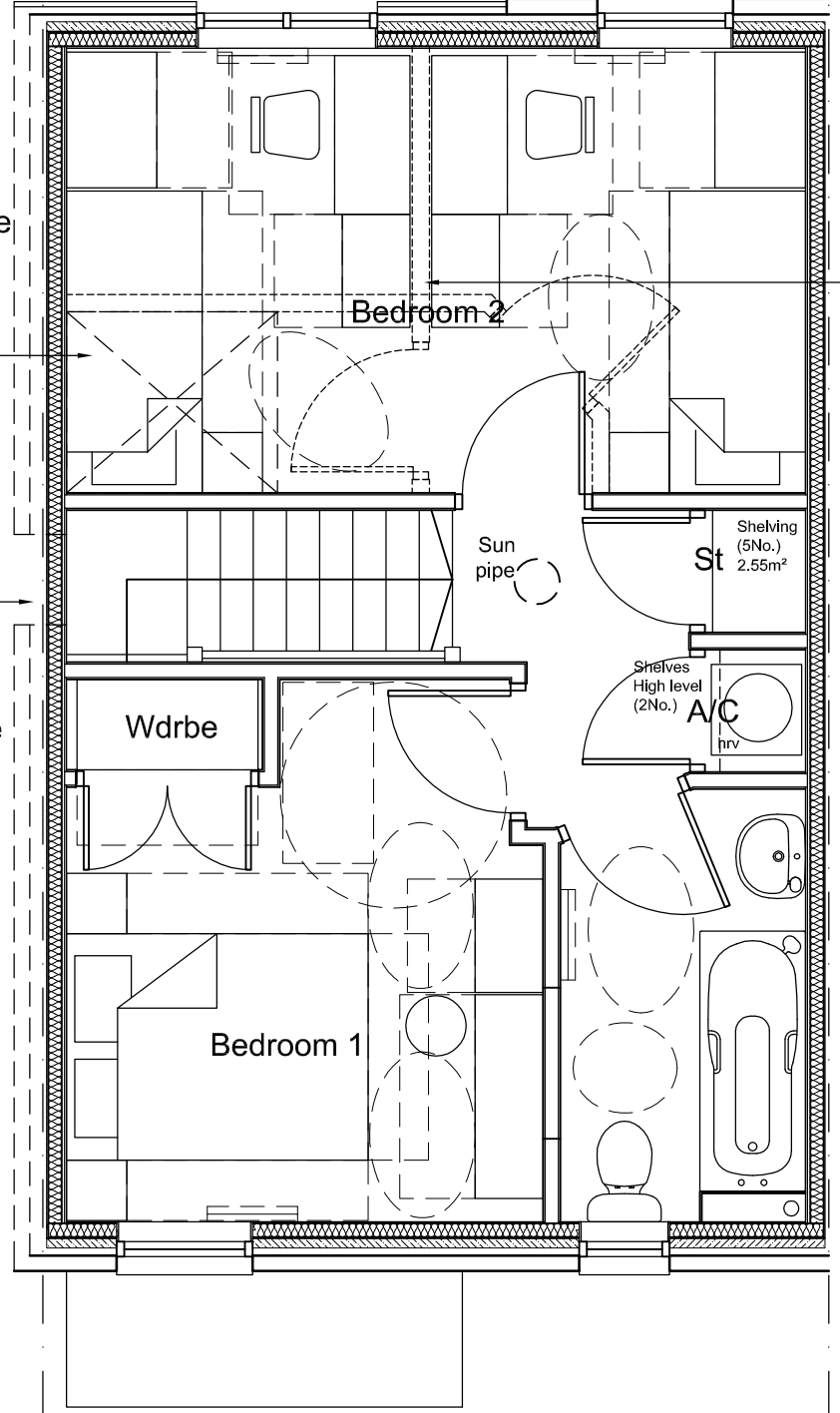

First Floor Plan

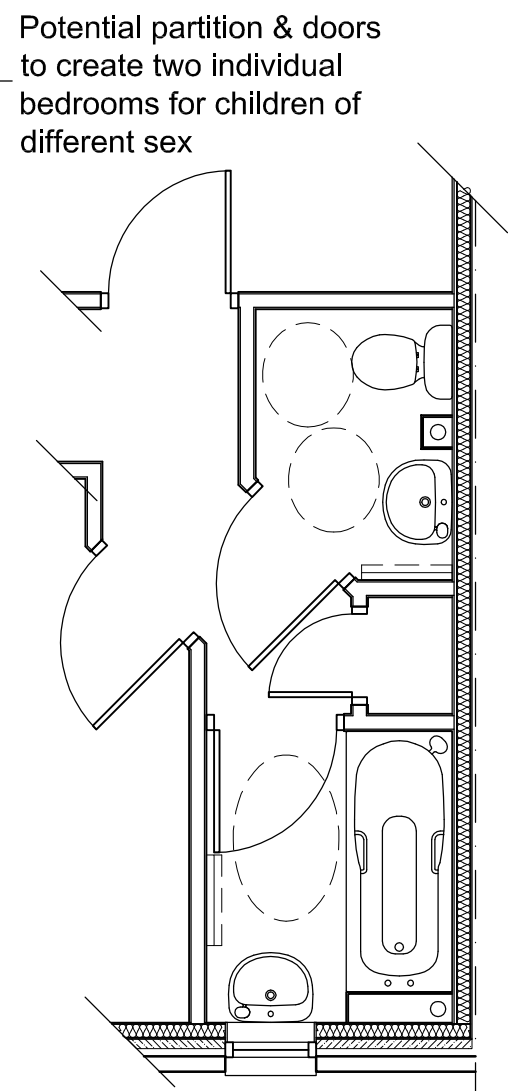

First Floor Plan (Alternative Bathroom Layout with separate WC)

Rev.	ITEM	DATE
A	Housing Corporation audit check amendments	21.02.08

REVISIONS



3140 CARP ROAD, OTTAWA, ONTARIO CANADA K0A 1L0
 TEL: +1-613-839-0888
 FAX: +1-613-839-0939
 e-mail: dac@dac.ca

CLIENT/PROJECT NAME: DAC 2.2 (W - Alt)

PROJECT NUMBER: WO17 - 06

DRAWING NAME: FURNITURE LAYOUT

SCALE:	DESIGN FOR:	DRAWING NUMBER:
1:50	DAC INTL	2.2 (W Alt)
DATE DRAWN: DEC 2006	CHECKED BY: P.M.	
DESIGN & DRAWN BY: GJT	LAST REVISION DATE: 21/02/08	